3-1/4" to 3-5/8" Balustrade System

MTR 180

MTR 180 - 8', 10', 12' Top /Bottom Rail

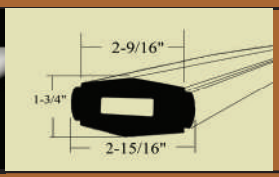

Top Width	Overall Width	Height
2-9/16"	2-15/16"	1-3/4"

MTR 200 / MBR 201

MTR 200 - 8', 10', 12' Top Rail

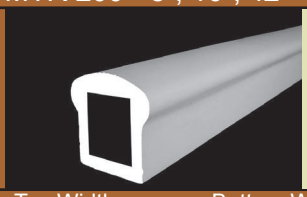

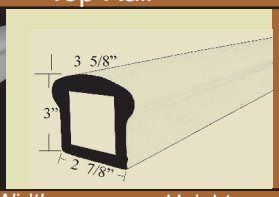

Top Width	Bottom Width	Height
3-5/8"	2-7/8"	3"

MBR 201 - 8', 10', 12' Bottom Rail

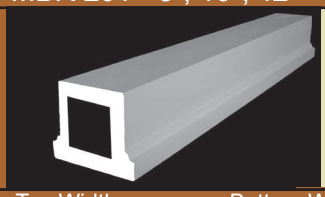

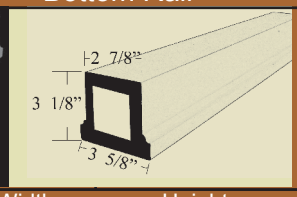

Top Width	Bottom Width	Height
2-7/8"	3-5/8"	3-1/8"

RADIUS RAILS AVAILABLE - CONTACT US FOR A QUOTE.

MTR 210 / MBR 211

MTR 210 - 8', 10', 12' Top Rail

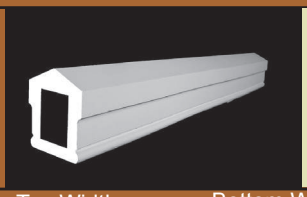

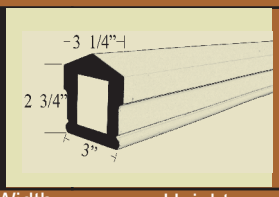

Top Width	Bottom Width	Height
3-1/4"	3"	2-3/4"

MBR 211 - 8', 10', 12' Bottom Rail

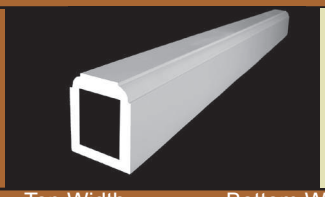

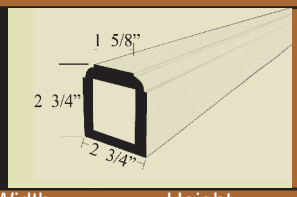

Top Width	Bottom Width	Height
1-5/8"	2-3/4"	2-3/4"

MTR 232 / MBR 233

HTR 232 - 8', 10', 12' Top Rail

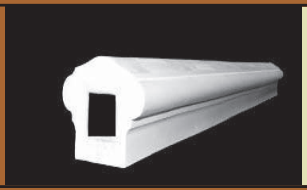

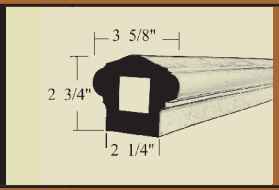

Top Width	Bottom Width	Height
3-5/8"	2-1/4"	2-3/4"

MBR 233 - 8', 10', 12' Bottom Rail

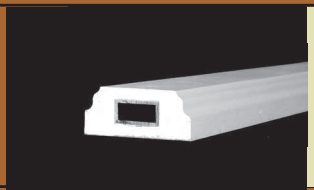

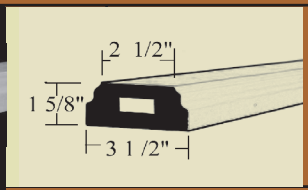

Top Width	Bottom Width	Height
2-1/2"	3-1/2"	1-5/8"

3-1/4" to 3-5/8" Balustrade System

MBAL 100

Part No.	Width	Height
MBAL 100-16	1-3/4"	16"
MBAL 100-20	1-3/4"	20"
MBAL 100-22	1-3/4"	22"
MBAL 100-24	1-3/4"	24"
MBAL 100-28	1-3/4"	28"
MBAL 100-32	1-3/4"	32"
MBAL 100-36	1-3/4"	36"

Spacing on Center - 5-5/8"

MBAL 103

Part No.	Width	Height
MBAL 103-20	2-1/2"	20"
MBAL 103-24	2-1/2"	24"
MBAL 103-28	2-1/2"	28"
MBAL 103-30	2-1/2"	30"
MBAL 103-32	2-1/2"	32"
MSBAL 103-34	2-1/2"	28" Ext 34"
MBAL 103-36	2-1/2"	36"

Spacing on Center - 5-1/4"

MBAL 115

Part No.	Width	Height
MBAL 115-24	2-1/2"	24"

Spacing on Center - 5-1/8"

MBAL 125

Part No.	Width	Height
MBAL 125-20	1-1/4"	20"
MBAL 125-24	1-1/4"	24"
MBAL 125-28	1-1/4"	28"
MBAL 125-32	1-1/4"	32"
MBAL 125-36	1-1/4"	36"

Spacing on Center - 5-1/8"

MBAL 127

Part No.	Width	Height
MBAL 127-20	2-3/4"	20"

Spacing on Center - 5-1/2"

MBAL 139

Part No.	Width	Height
MBAL 139-22	2-3/4"	22"

Spacing on Center - 5-3/4"

MBAL 140

Part No.	Width	Height
MBAL 140-24	2-1/2"	24"
MSBAL 140-27	2-1/2"	27"

Spacing on Center - 5-1/4"

***(MSBAL) are balusters with extended blocks. The can be used for stair applications or as a taller baluster.**

3-1/4" to 3-5/8" Balustrade System Continued

MBAL 169

Part No.	Width	Height
MBAL 169-17	2-1/2"	17-1/2"

Spacing on Center - 5-1/4"

MBAL 182

Part No.	Width	Height
MBAL 182-30	2-1/2"	30"
MSBAL 182-34	2-1/2"	34"

*Available with V-notch in top & bottom to fit MTR 180 Rail

Spacing on Center - 5-3/4"

MBAL 191

Part No.	Width	Height
MBAL 191-16	1-7/8"	16-1/4"

Spacing on Center - 4-5/8"

MBAL 203

Part No.	Width	Height
MBAL 203-25	2-3/4"	25"

*Available with V-notch in bottom to fit MTR 180 Rail

Spacing on Center - 5-1/4"

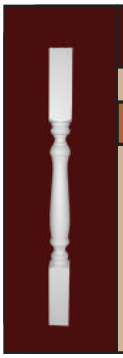

MBAL 207

Part No.	Width	Height
MBAL 207-28	2-1/2"	28"

Spacing on Center - 5-1/2"

MBAL 211

Part No.	Width	Height
MBAL 211-28	1-3/4"	28"

Square chamfered edge baluster.

Spacing on Center - 5-5/8"

MBAL 229

Part No.	Width	Height
MBAL 229-29	2-1/2"	29"

Spacing on Center - 6-1/8"

MBAL 289

Part No.	Width	Height
MBAL 289-20	2-1/2"	19-7/8"

Spacing on Center - 5-5/8"

Installation Instructions Pages 28-34.

3-1/4" to 3-5/8" Balustrade System

MBAL 600

Part No.	Width	Height
MBAL 600-20	2-1/4"	20"
MBAL 600-24	2-1/4"	24"
MBAL 600-25	2-1/4"	25"
MBAL 600-28	2-1/4"	28"
MBAL 600-32	2-1/4"	32"
MBAL 600-36	2-1/4"	36"

Spacing on Center - 6-1/8"

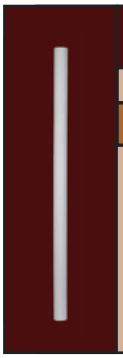

MBAL 2046

Part No.	Width	Height
MBAL 2046-24	1-1/4"	24"

Round Baluster

Spacing on Center - 5-1/8"

PLAIN NEWEL POSTS

Part No.	Width	Height
MNP 300-4	4"	48"
MNP 300-6	5-1/2"	48"

5-Sided Newel Post

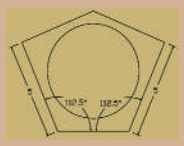

MAPNP 310-6

Part No.	Width	Height
MTNP 2540-5	5-1/2"	40"

NEWEL CAPS

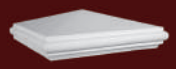

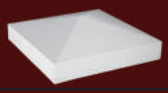

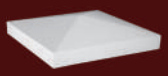

Part No.	Width	Height
MNC 300-6	6-1/4"	1-1/2"
MFNC 301-4	4-3/8"	2-1/4"
MFNC 301-6	6-3/8"	2-1/2"
MPNC 302-6	6-1/2"	2"
MPNC 302-1-6	6-1/2"	1-1/2"
MANC 310-6	To Fit	1-1/2"

BALL TOP

Part No.	Base Dia	Height
MBALL 601-3	2-7/8"	4-1/2"
MBALL 601-4	3-1/2"	5-1/4"
MBALL 600-5	5"	6-1/2"

TRIM COLLARS

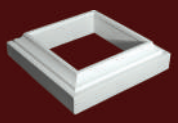

Part No.	Width	Height
	4"	2-1/8"
	5-1/2"	2-1/8"
	4"	10-1/2"
	5-1/2"	10-1/2"

RAIL KITS / STAIR RAIL KITS

Part No.	MRK 202	/	MRKS 202
Part No.	MRK 760	/	MRKS 760

**Customer must specify rise and run of stairs
1 KIT PER TOP & BOTTOM RAIL SECTION

Installation kits & instructions Pages 28-34.